

Planning Permit No. LA/419/90

APPROVED

SUBJECT TO THE CONDITIONS IN THIS OFFICE LETTER.

No. DDG A/1357/90 Date 7-4-90

FOR MEMBER SECRETARY
MADRAS METROPOLITAN DEVELOPMENT AUTHORITY
MADRAS - 600 008.

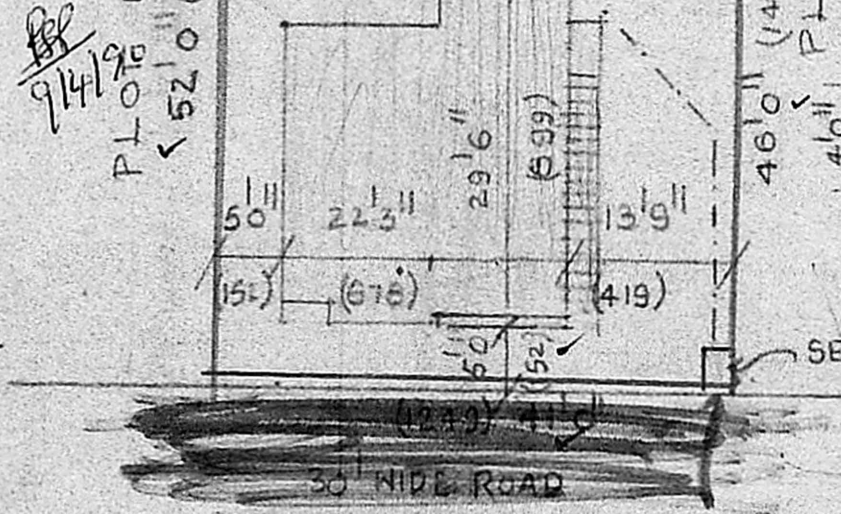
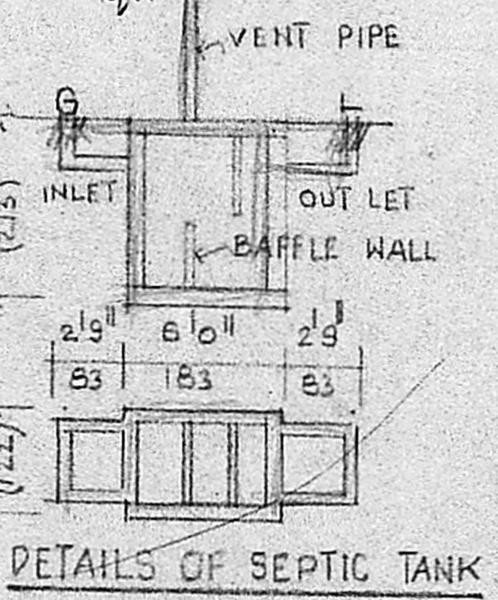
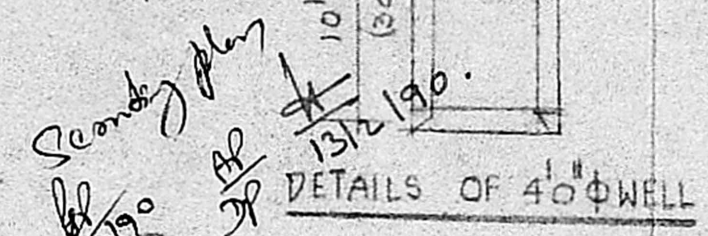

		REFERENCE	COLOUR INDEX
DOOR	D	30" x 76" 91 x 213	PROPOSED
"	D ₁	2'6" x 6'6" 76 x 198	ROAD
WINDOW	W	5'0" x 4'6" 152 x 137	BOUNDARY
	W ₁	4'0" x 4'6" 122 x 137	
VENTILATOR	V	3'0" x 2'0" 91 x 60	

PLAN SHOWING THE PROPOSED DWELLING HOUSE AT PLOT No 5, IN S.No 27 & 28, KARAMBAKKAM VILLAGE SAIDAPET TALUK, CHINGLEPUT DISTRICT. SCALE 1" = 8'0" (1:100) VILLIVAKKAM PANCHAYAT UNION

PLOT AREA	2009 S/	186.6 M ²	← 178m ²
BUILDING AREA	568 S/	52.8 M ²	← 53m ²
OPEN SPACE	1441 S/	133.8 M ²	

R. Shankaran
(K. SHANKARAN)
OWNER

R. SRINIVASAN, L.C.E.
CONSULTING ENGINEER
LICENSED SURVEYOR
CORPORATION OF MADRAS
Licence No. 22.
29, RANGNATHAN STREET,
T. NAGAR, MADRAS-17